

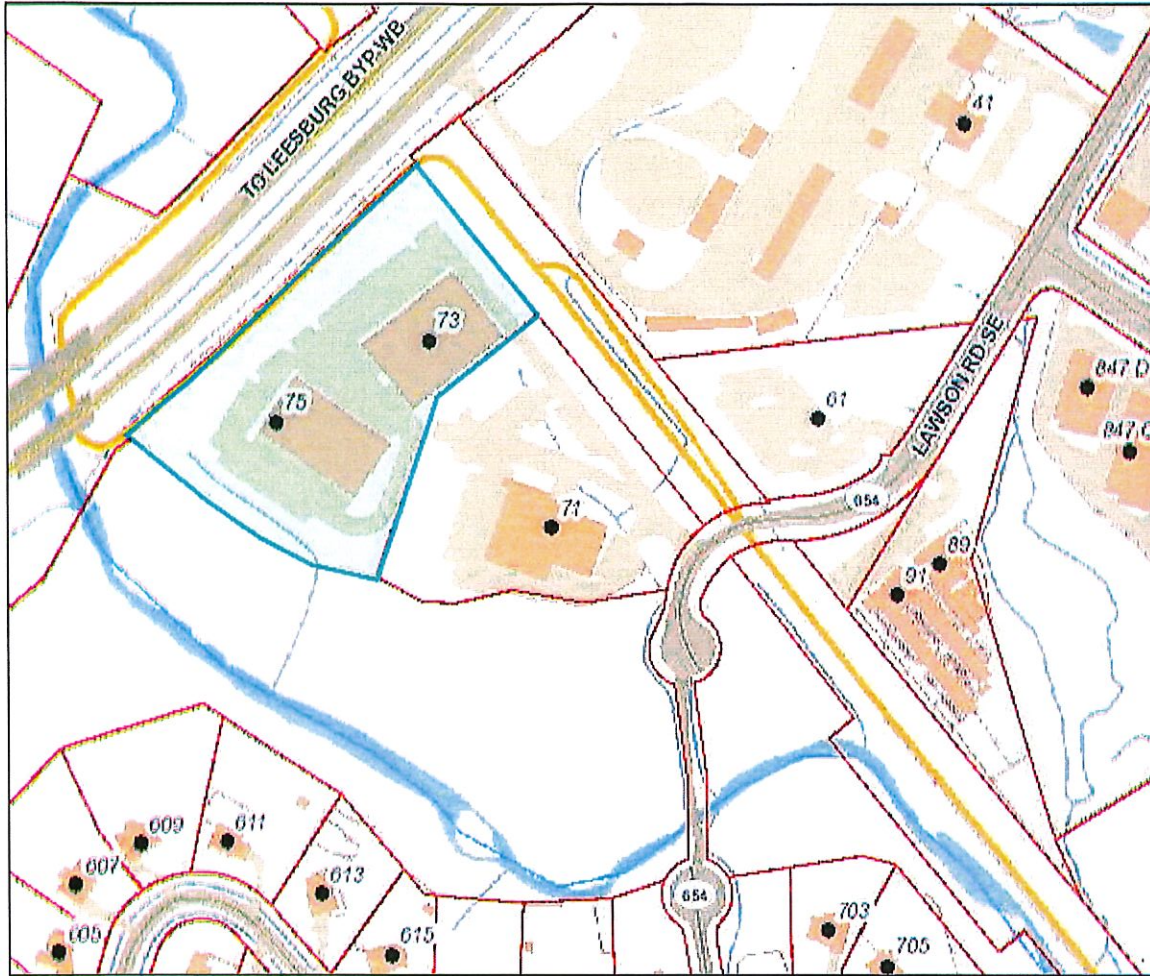

Loudoun County, Virginia
www.loudoun.gov

Thursday, May 24, 2018

(map not to scale)



LEESBURG BUSINESS PARK
ADDRESS: 73 & 75 LAWSON ROAD SE
PIN #: 189-26-8520-000 (1-14)
CSP: NO CSP

ZONING DISTRICT: I-1

Parcel ID▲	Owner	Property Address	Unit #	Tax Map #
189268520001	COMPOSITE PANEL ASS...	73 LAWSON RD SE	101	/48//51B1/101/
189268520002	WHITCO HOLDINGS LLC	73 LAWSON RD SE	102	/48//51B1/102/
189268520003	DODSON BROTHERS EXT...	73 LAWSON RD SE	103	/48//51B1/103/
189268520004	73 LAWSON ROAD LLC	73 LAWSON RD SE	105	/48//51B1/105/

Parcel ID▲	Owner	Property Address	Unit #	Tax Map #
189268520005	Y & H ASSOCIATE	75 LAWSON RD SE	106	/48//51B2/106/
189268520006	Y & H ASSOCIATE	75 LAWSON RD SE	107	/48//51B2/107/
189268520007	WEISS WINTER SERVIC...	75 LAWSON RD SE	108	/48//51B2/108/
189268520008	BOST & HUDSPETH ENT...	75 LAWSON RD SE	109	/48//51B2/109/
189268520009	EDELHEIT INVESTMENT...	75 LAWSON RD SE	110	/48//51B2/110/
189268520010	FAITHWAY BAPTIST CH...	75 LAWSON RD SE	201	/48//51B2/201/
189268520011	FAITHWAY BAPTIST CH...	75 LAWSON RD SE	202	/48//51B2/202/
189268520012	LITTLE ROCK LAWSON ...	75 LAWSON RD SE	203	/48//51B2/203/
189268520013	FUCHS PROPERTIES LLC	75 LAWSON RD SE	204	/48//51B2/204/
189268520014	73 LAWSON ROAD LLC	75 LAWSON RD SE	205	/48//51B2/205/