

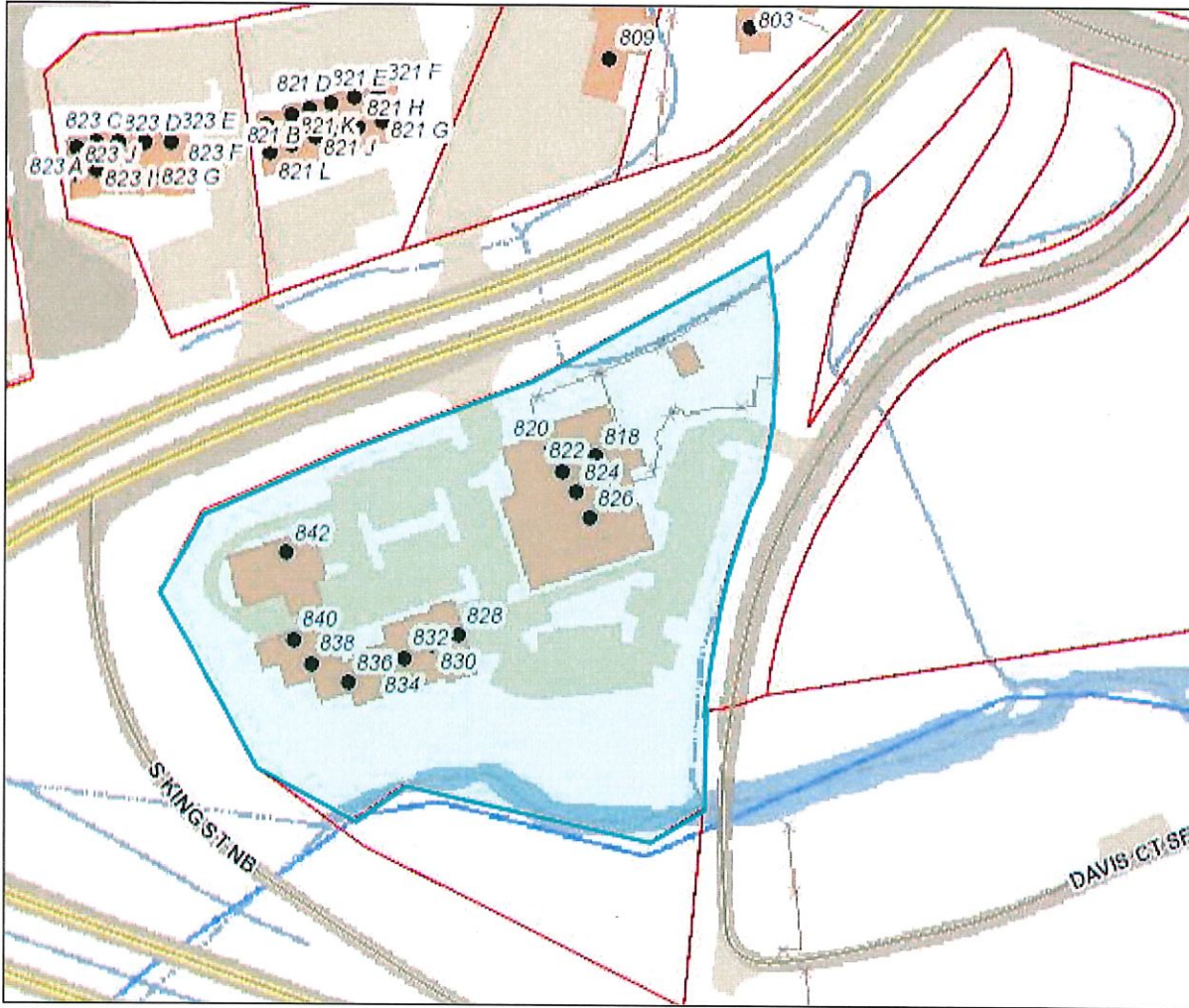

Loudoun County, Virginia
www.loudoun.gov

Monday, June 11, 2018

(map not to scale)



SOUTH KING STREET CENTER
ADDRESS: 818 SOUTH KING STREET (818-842)
PIN #: 232-36-6858-000
CSP: TLHP-2007-0035

ZONING DISTRICT: CD-C

Property Search Loudoun.gov

- [Profile](#)
- [Values](#)
- [Sales / Transfers](#)
- [Land](#)
- [Land Use Status](#)
- [Residential](#)
- [Detached Structures](#)
- [Commercial](#)
- [Map](#)
- [WebLogs](#)
- [Aerial Photos](#)
- [Tax History / Payment](#)
- [Parcel Tracking](#)

PARID: 232366858000
 BARRETT COMPANY NO 26 LLC, 818 KING ST S

1 of 1

Owner	
Name	BARRETT COMPANY NO 26 LLC
Care Of	
Mailing Address	5335 LEE HWY STE 3
	ARLINGTON VA 22207-1634
Instrument Number	200509020099436
Book	
Page	

- Actions**
- [Neighborhood](#)
 - [Sales](#)
 - [Printable](#)
 - [Summary](#)
 - [Printable Version](#)

Parcel	
Primary Address	818 KING ST
Tax Map #	148/1111/1411
State Use Class	Commercial/Indust
Total Land Area (Acreage)	3.6
Total Land Area (SQFT)	
Election District	LEESBURG
Billing District	Leesburg Town
Billing Split Notes 1	
Billing Split Notes 2	
Special Ad Valorem Tax District	None
Special Project District	
Neighborhood	428
Living Units	
Structure Occupancy	SHOPPING CENTER
Condominium Garage Unit or Parking Space	NO
Subdivision	SOUTH KING STREET CENTER
Affordable Dwelling Unit (Y/N)	NO: PROPERTY IS NOT ADU.
Ag District	
Ag District Starting Date	
Ag District End Date	
Deactivation Status	

Legal Description	
Legal Description	SOUTH KING STREET CENTER
	2385--1149 (5)
	200509020099436P

General Information

Loudoun County is providing public record information as a public service in accordance with Virginia Code Title 58.1-3122.2 (1998). The Loudoun County Commissioner of the Revenue provides annual valuations and maintenance of fair market values for equitable assessments on all types of real property.

The property information made available on this site includes ownership and deed information, legal description, sales information, assessment values and house characteristics and can be searched by Parcel ID Number, Address and Tax Map Number. The site is updated weekly. Parcels are linked to the Loudoun County GIS, with map overlays displaying boundary and environmental information such as topography, soils, flood plain and major roads.

Condominium garage units or assigned parking spaces associated with condominiums may have separate parcel identification numbers - and may be assessed separately.

Tax History / Payment

Click on the Parcel ID to view its related document
[232366858000](#)

Location [Google Map](#)
 1 Harrison St, S.E., 5th Floor,

Contact Us
 Phone: (703) 777-0260
 Fax: (703) 771-5234

Site Links
[Loudoun.gov](#)