



Loudoun County, Virginia

www.loudoun.gov

Wednesday, December 30, 2020

(map not to scale)

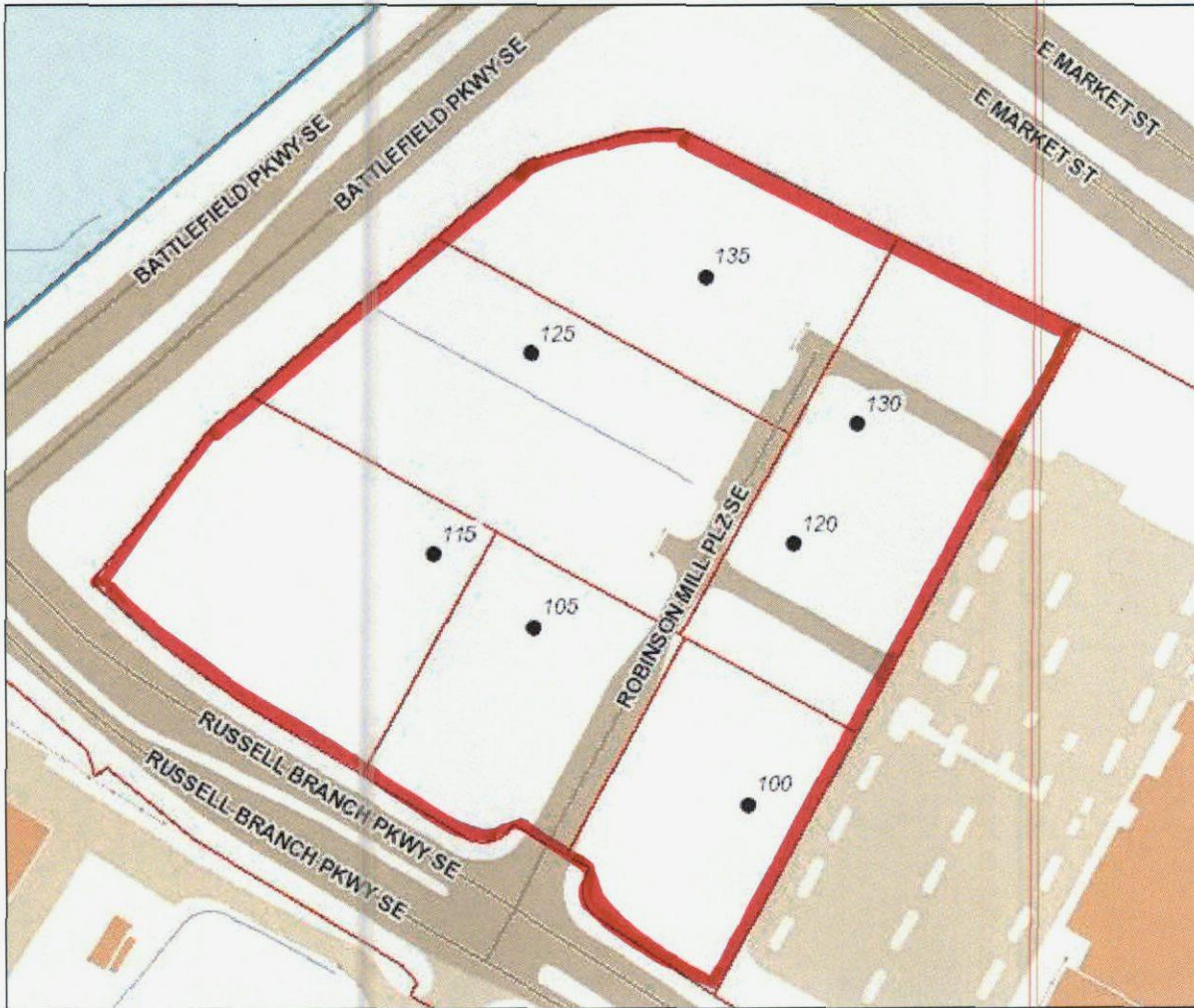

SHOPS AT RUSSELL BRANCH

ZONING DISTRICT: B-3

100 -135 ROBINSON MILL PLAZA SE

PIN #s: 149457402, 149455613, 149453326, 149459235, 149455741, 149457258

CSP: TLSP-2020-0045

Property Search Loudoun.gov

Profile	PARID: 149457402000	100 ROBINSON MILL PLZ SE
Values	RUSSELL BRANCH RETAIL LC	
Sales / Transfers	Owner	
Land	Name	RUSSELL BRANCH RETAIL LC
Land Use Status	Care Of	C/O THE PETERSON COMPANIES LC,ATTN: RETAIL DIV
Residential	Mailing Address	12500 FAIR LAKES CIR STE 400
Detached Structures		FAIRFAX VA 22033-3813
Commercial	Instrument Number	202004290030637
Map	Book	
WebLogis	Page	

1 of 1

- Actions**
- Neighborhood
 - Sales
 - Printable
 - Summary
 - Printable Version

Aerial Photos	Parcel	
Tax History / Payment	Primary Address	
Parcel Tracking	Tax Map #	
	State Use Class	
	Total Land Area (Acreage)	
	Total Land Area (\$QFT)	
	Election District	
	Billing District	
	Billing Split Notes 1	
	Billing Split Notes 2	
	Special Ad Valorem Tax District	
	Special Project District	
	Living Units	
	Structure Occupancy	
	Garage/PrkgSp Community	
	Subdivision	
	Affordable Dwelling Unit (Y/N)	
	Ag District	
	Ag District Starting Date	
	Ag District End Date	
	Deactivation Status	
	Solar Exemption?	

Legal Description	
Legal Description	RUSSELL BRANCH RETAIL LOT 5C3
	202004290030636/7P

General Information

Loudoun County is providing public record information as a public service in accordance with Virginia Code Title 58.1-3122.2 (1998). The Loudoun County Commissioner of the Revenue provides annual valuations and maintenance of fair market values for equitable assessments on all types of real property.

The property information made available on this site includes ownership and deed information, legal description, sales information, assessment values and house characteristics and can be searched by Parcel ID Number, Address and Tax Map Number. The site is updated weekly. Parcels are linked to the Loudoun County GIS, with map overlays displaying boundary and environmental information such as topography, soils, flood plain and major roads.

Condominium garage units or assigned parking spaces associated with condominiums may have separate parcel identification numbers - and may be assessed separately.

Location Google Map
 1 Harrison St, S.E., 5th Floor,
 Mailstop #32B
 Leesburg, VA 20175

Contact Us

Phone: (703) 777-0260
 Fax: (703) 771-5234
 Email: realestate@loudoun.gov

Site Links
 Loudoun.gov