



Loudoun County, Virginia

www.loudoun.gov

Thursday, January 28, 2021

(map not to scale)

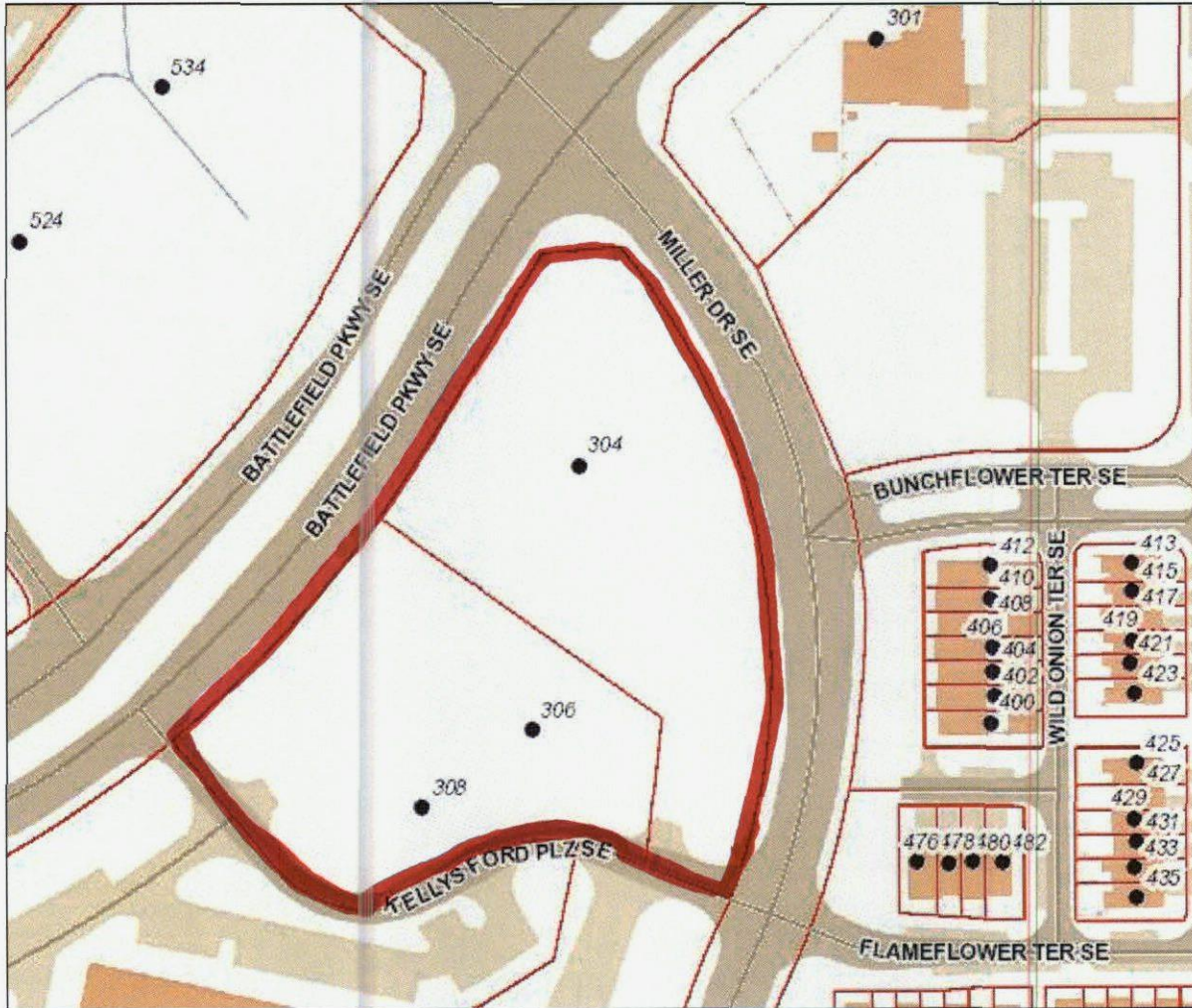

OAKLAWN LAND BAY D
 ADDRESS: 304, 306 & 308 KELLYS FORD PLAZA SE
 PIN #: 233-20-3891 & 233-20-1175
 CSP: TLSP-2020-0046

ZONING DISTRICT: PEC



Loudoun County, Virginia

www.loudoun.gov

Thursday, January 28, 2021

(map not to scale)

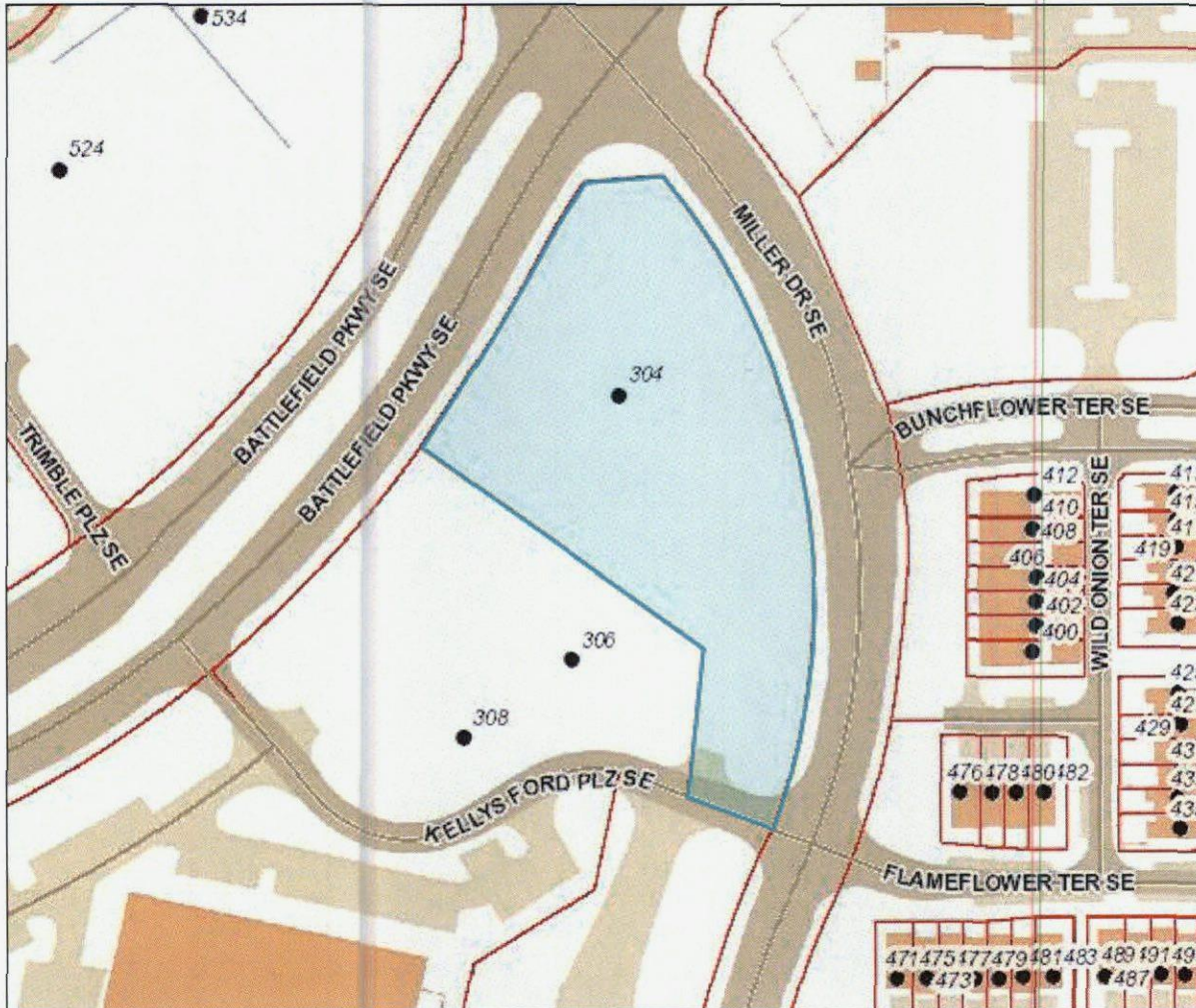

OAKLAWN LAND BAY D
 ADDRESS: 304 KELLYS FORD PLAZA SE
 PIN #: 233-20-3891
 CSP: TLSP-2020-0046

ZONING DISTRICT: PEC



Loudoun County, Virginia

www.loudoun.gov

Thursday, January 28, 2021

(map not to scale)

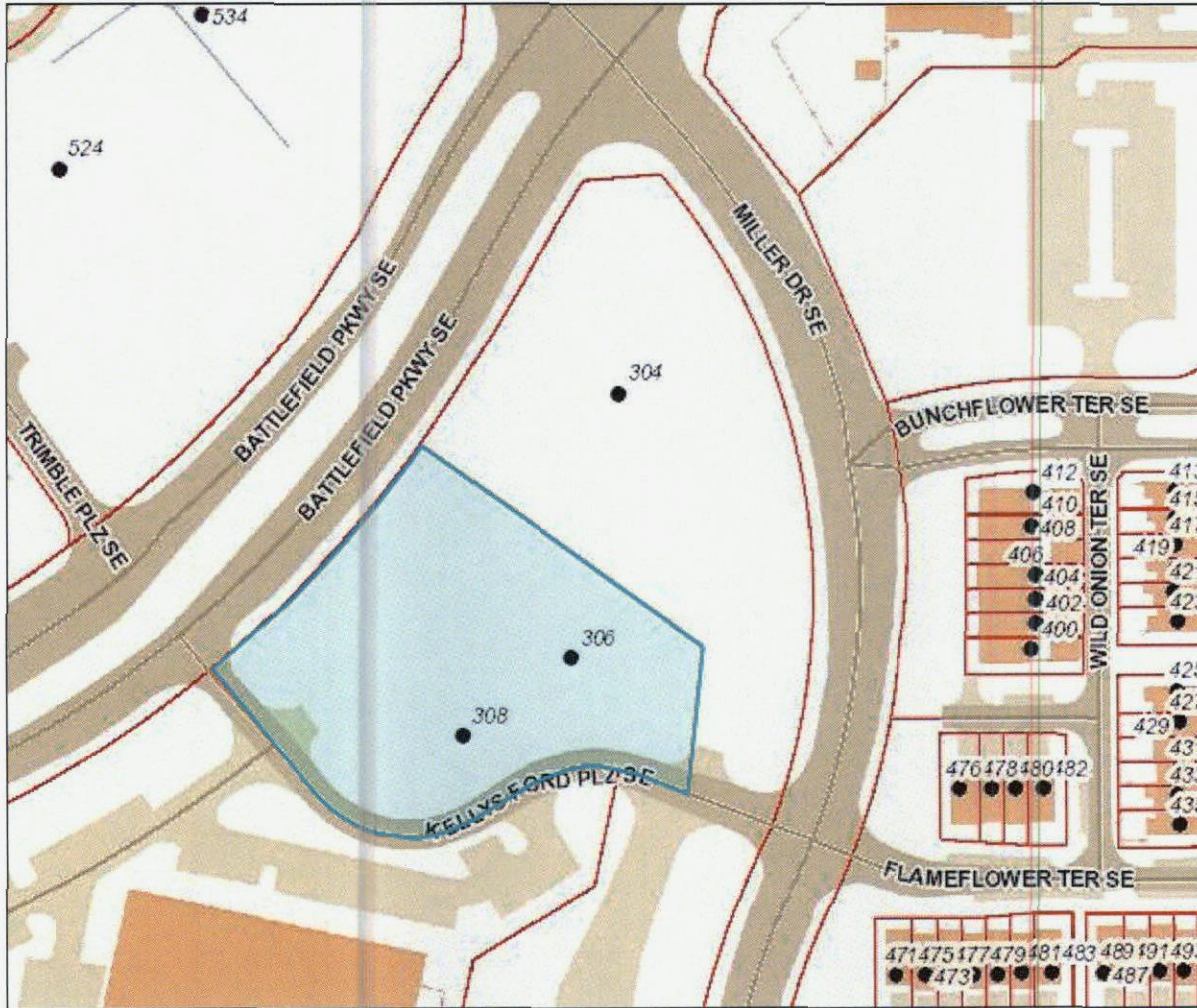

OAKLAWN LAND BAY D
 ADDRESS: 306 & 308 KELLYS FORD PLAZA SE
 PIN #: 233-20-1175
 CSP: TLSP-2020-0046

ZONING DISTRICT: PEC

Property Search Loudoun.gov

- Profile
- Values
- Sales / Transfers
- Land
- Land Use Status
- Residential
- Detached Structures
- Commercial
- Map
- WebLogis
- Aerial Photos
- Tax History / Payment
- Parcel Tracking

PARID: 233203891000
 OAKLAWN DEVELOPMENT PARTNERS LLC 304 KELLYS FORD PLZ SE

1 of 1

Owner

Name OAKLAWN DEVELOPMENT PARTNERS LLC
 Care Of
 Mailing Address 20604 GORDON PARK SQ STE 170
 . ASHBURN VA 20147-3144
 Instrument Number 202011170111911
 Book
 Page

Actions

- Neighborhood
- Sales
- Printable
- Summary
- Printable Version

Parcel

Primary Address
 Tax Map #
 State Use Class
 Total Land Area (Acreage)
 Total Land Area (SQFT)
 Election District
 Billing District
 Billing Split Notes 1
 Billing Split Notes 2
 Special Ad Valorem Tax District
 Special Project District
 Living Units
 Structure Occupancy
 Garage/PrkgSp Community
 Subdivision
 Affordable Dwelling Unit (Y/N)
 Ag District
 Ag District Starting Date
 Ag District End Date
 Deactivation Status
 Solar Exemption?

Legal Description

Legal Description OAKLAWN COMMERCIAL LANDBAY D LOT D-4B
 . 202002250012879/80P

General Information

Loudoun County is providing public record information as a public service in accordance with Virginia Code Title 58.1-3122.2 (1998). The Loudoun County Commissioner of the Revenue provides annual valuations and maintenance of fair market values for equitable assessments on all types of real property.

The property information made available on this site includes ownership and deed information, legal description, sales information, assessment values and house characteristics and can be searched by Parcel ID Number, Address and Tax Map Number. The site is updated weekly. Parcels are linked to the Loudoun County GIS, with map overlays displaying boundary and environmental information such as topography, soils, flood plain and major roads.

Condominium garage units or assigned parking spaces associated with condominiums may have separate parcel identification numbers - and may be assessed separately.

Location Google Map
 1 Harrison St, S.E., 5th Floor,
 Mailstop #32B
 Leesburg, VA 20175

Contact Us
 Phone: (703) 777-0260
 Fax: (703) 771-5234
 Email: realestate@loudoun.gov

Site Links
Loudoun.gov

Property Search Loudoun.gov

Profile

PARID: 233201175000

Values

KEANE SCHMITZ LANDBAY D LLC

306 KELLYS FORD PLZ SE

1 of 1

Sales / Transfers

Owner

Land

Name

KEANE SCHMITZ LANDBAY D LLC

Land Use Status

Care Of

Residential

Mailing Address

44031 PIPELINE PLZ STE 100

Detached Structures

Instrument Number

ASHBURN VA 20147-5888
202002250012880

Commercial

Book

Map

Page

WebLogis

Parcel

Aerial Photos

Primary Address

Tax History /

Tax Map #

Payment

State Use Class

Parcel Tracking

Total Land Area (Acreage)

Total Land Area (\$QFT)

Election District

Billing District

Billing Split Notes 1

Billing Split Notes 2

Special Ad Valorem Tax District

Special Project District

Living Units

Structure Occupancy

Garage/PrkgSp Community

Subdivision

Affordable Dwelling Unit (Y/N)

Ag District

Ag District Starting Date

Ag District End Date

Deactivation Status

Solar Exemption?

Legal Description

Legal Description

OAKLAWN COMMERCIAL LANDBAY D LOT D-3B

202002250012879/80P

General Information

Loudoun County is providing public record information as a public service in accordance with Virginia Code Title 58.1-3122.2 (1998). The Loudoun County Commissioner of the Revenue provides annual valuations and maintenance of fair market values for equitable assessments on all types of real property.

The property information made available on this site includes ownership and deed information, legal description, sales information, assessment values and house characteristics and can be searched by Parcel ID Number, Address and Tax Map Number. The site is updated weekly. Parcels are linked to the Loudoun County GIS, with map overlays displaying boundary and environmental information such as topography, soils, flood plain and major roads.

Condominium garage units or assigned parking spaces associated with condominiums may have separate parcel identification numbers - and may be assessed separately.

Actions

Neighborhood

Sales

Printable

Summary

Printable Version

Location Google Map
1 Harrison St, S.E., 5th Floor,
Mailstop # 32B
Leesburg, VA 20175

Contact Us
 Phone: (703) 777-0260
 Fax: (703) 771-5234
 Email: realestate@loudoun.gov

Site Links
Loudoun.gov