

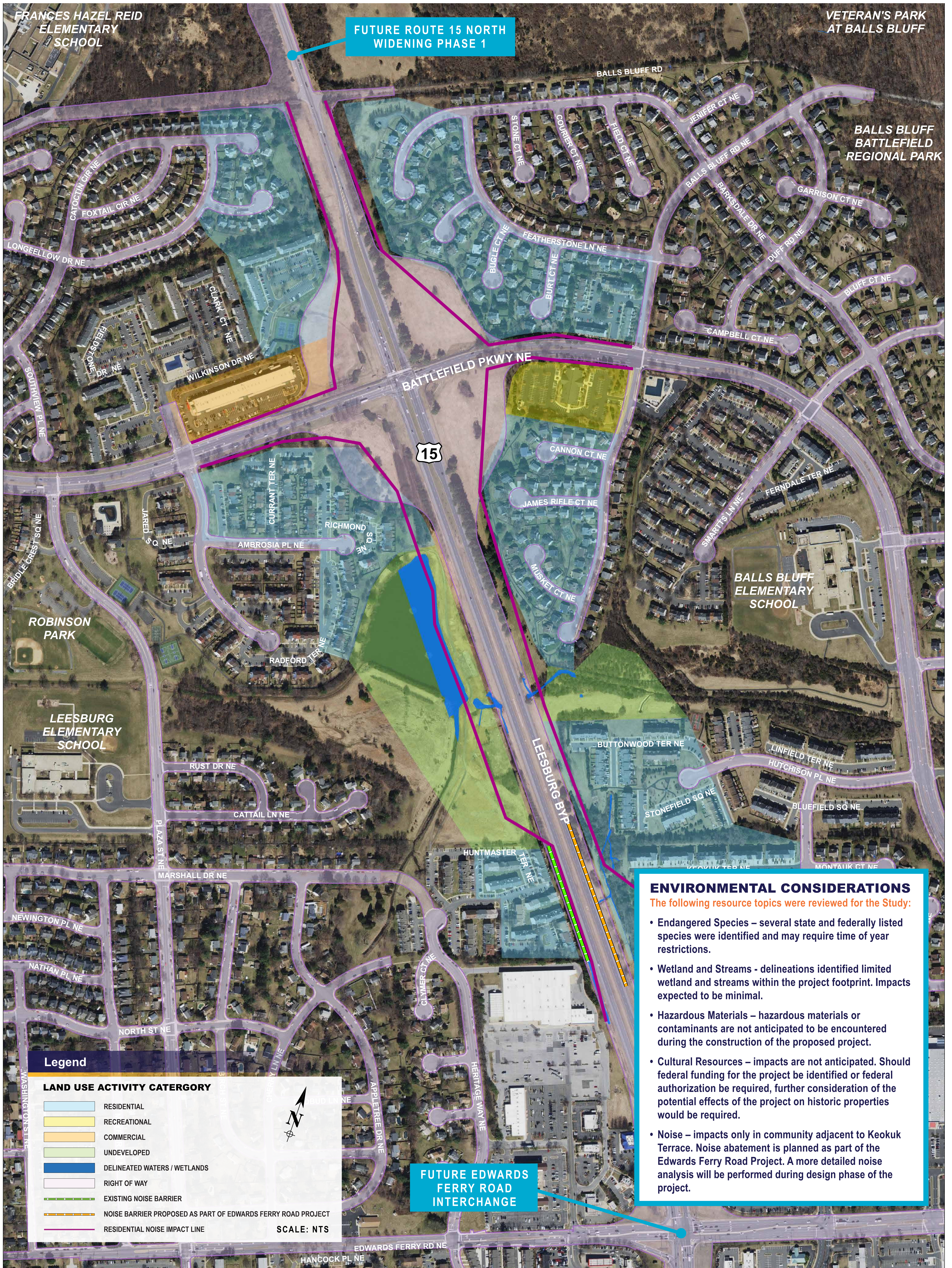

Environmental Considerations



FUTURE ROUTE 15 NORTH WIDENING PHASE 1

VETERAN'S PARK AT BALLS BLUFF

BALLS BLUFF BATTLEFIELD REGIONAL PARK

BALLS BLUFF ELEMENTARY SCHOOL

ENVIRONMENTAL CONSIDERATIONS

The following resource topics were reviewed for the Study:

- Endangered Species – several state and federally listed species were identified and may require time of year restrictions.
- Wetland and Streams - delineations identified limited wetland and streams within the project footprint. Impacts expected to be minimal.
- Hazardous Materials – hazardous materials or contaminants are not anticipated to be encountered during the construction of the proposed project.
- Cultural Resources – impacts are not anticipated. Should federal funding for the project be identified or federal authorization be required, further consideration of the potential effects of the project on historic properties would be required.
- Noise – impacts only in community adjacent to Keokuk Terrace. Noise abatement is planned as part of the Edwards Ferry Road Project. A more detailed noise analysis will be performed during design phase of the project.

FUTURE EDWARDS FERRY ROAD INTERCHANGE

Legend

LAND USE ACTIVITY CATEGORY	
	RESIDENTIAL
	RECREATIONAL
	COMMERCIAL
	UNDEVELOPED
	DELINEATED WATERS / WETLANDS
	RIGHT OF WAY
	EXISTING NOISE BARRIER
	NOISE BARRIER PROPOSED AS PART OF EDWARDS FERRY ROAD PROJECT
	RESIDENTIAL NOISE IMPACT LINE



SCALE: NTS