

# Battlefield Parkway / Route 15 Bypass Interchange



## Alternative B — Traditional Diamond

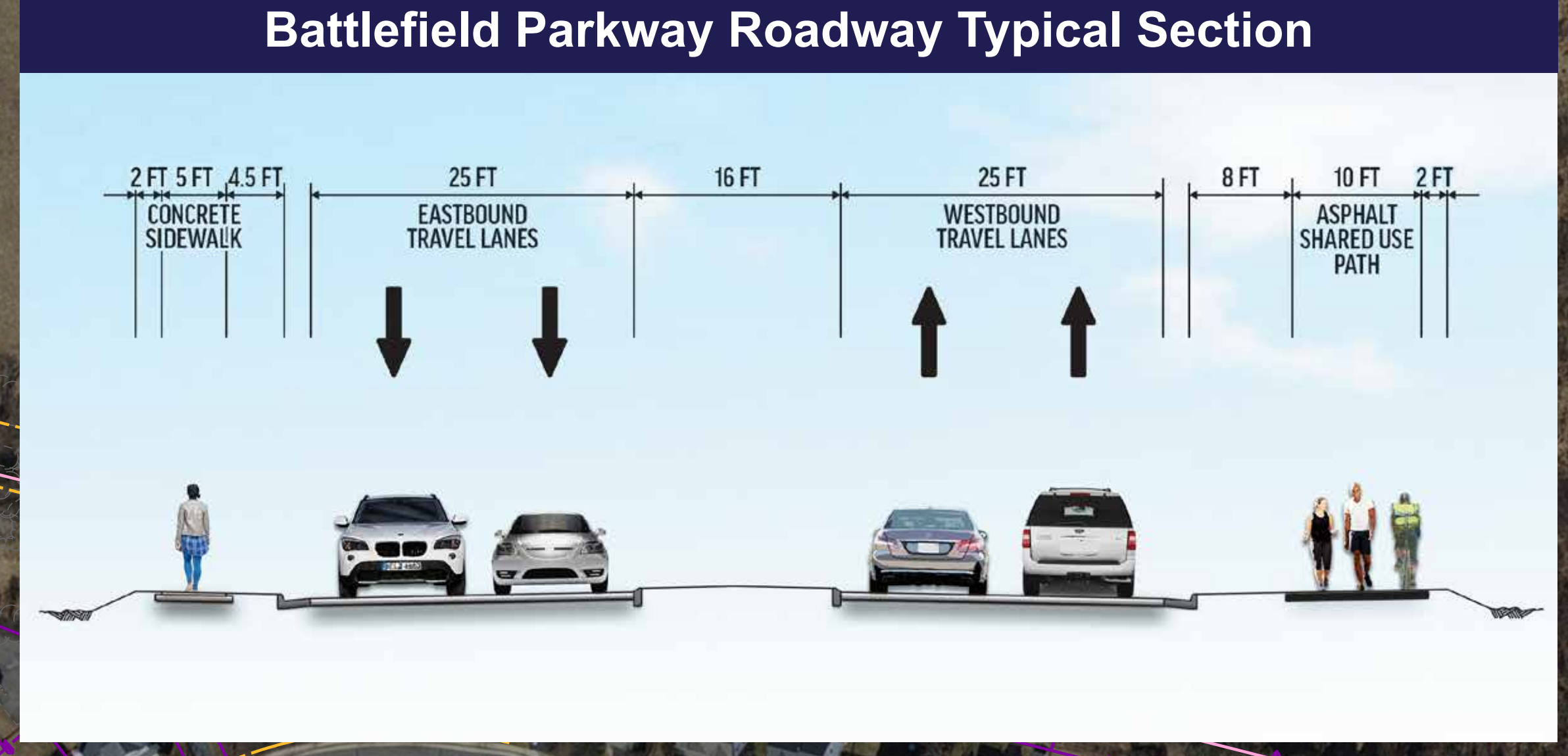
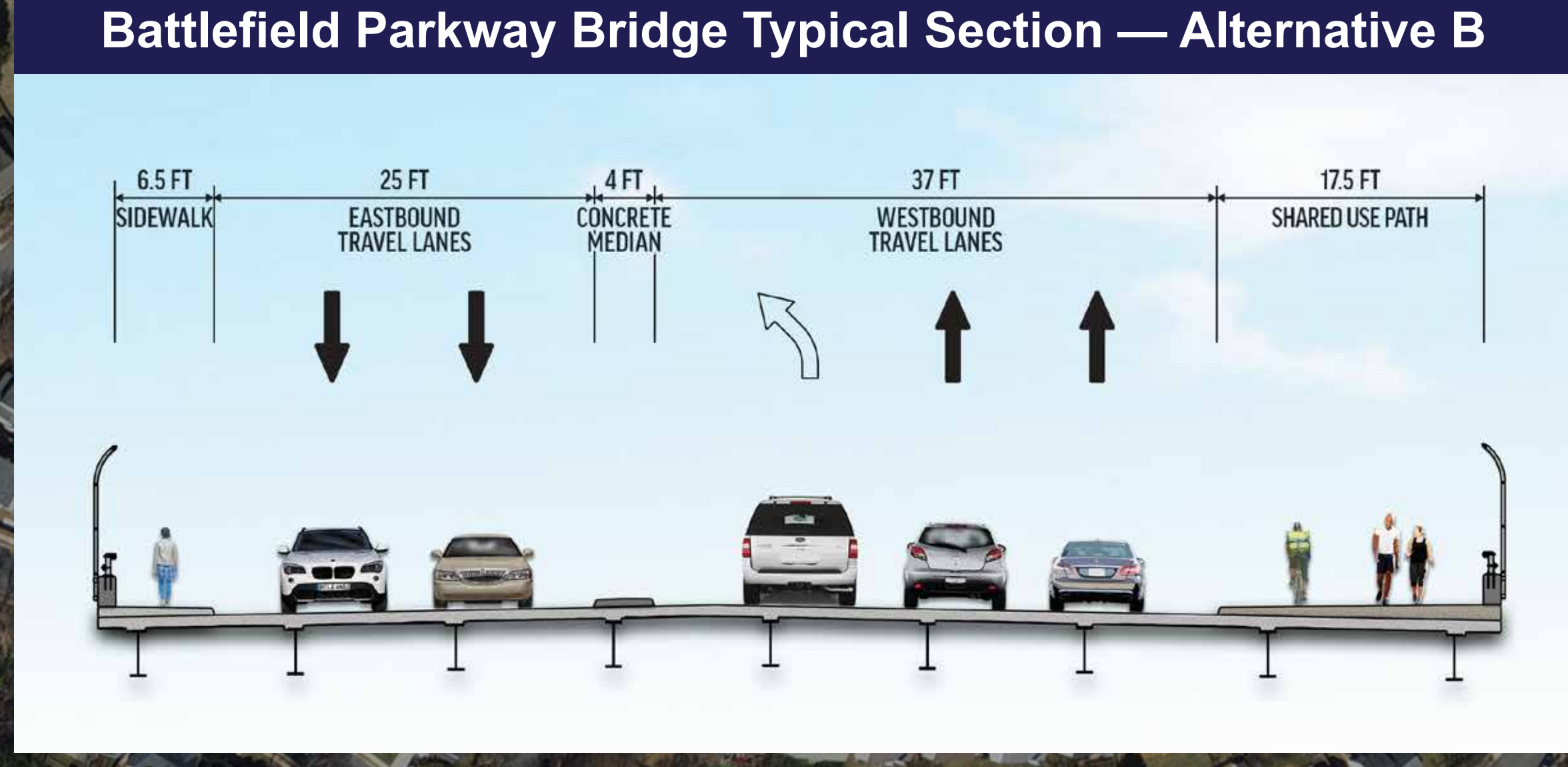

SURVEY RATING			
RESPONDENTS	NUMBER OF SURVEY RATINGS	NUMBER OF COMMENTS ON ALTERNATIVE	AVERAGE RATING
ALL	380	131	2.72
NEIGHBORING COMMUNITIES	222	84	2.53

- PROS**
- Direct pedestrian / bicycle route
  - Pedestrian / bicycle crossing at signals

- CONS**
- Two signals added – Sub-standard spacing to Fieldstone Drive and Balls Bluff Road if traffic signal installation is warranted
  - Traffic flow disrupted by additional signals
  - Wider bridge needed to accommodate four lanes of travel and left turn lanes

**Legend**

- EXISTING PROPERTY BOUNDARY
- EXISTING RIGHT OF WAY
- EXISTING EASEMENT
- PROPOSED ROADWAY
- PROPOSED BRIDGE
- PROPOSED SHARED USE PATH
- PROPOSED SIDEWALK
- PROPOSED TRAFFIC SIGNAL

SCALE: 0 100' 200'